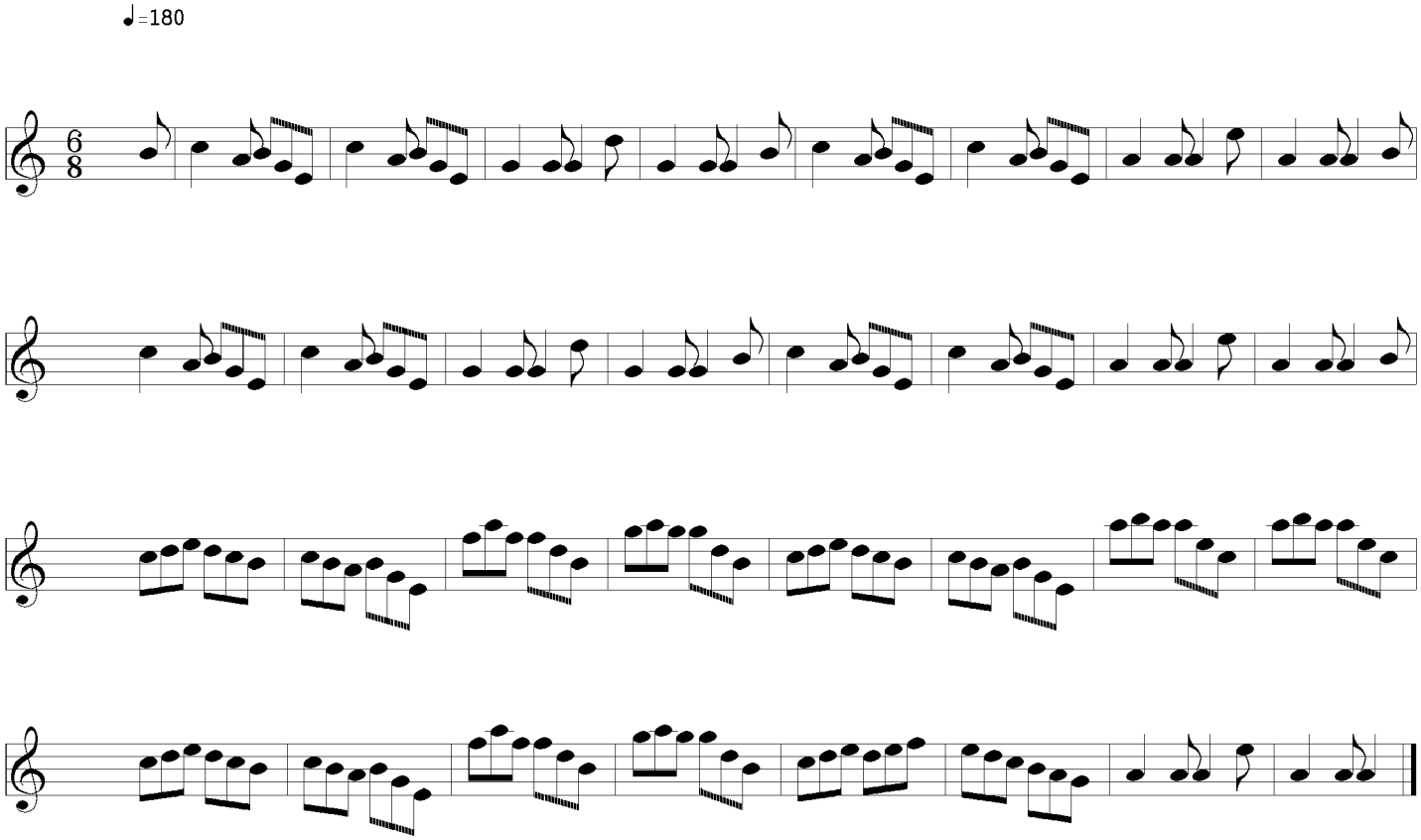Tie the Petticoat Tighter